East Central Alberta Catholic Separate School Division
Electoral Division Map

Map Updated August 2021

SCALE IN KILOMETRES

SCALE IN MILES

LEGEND

- Primary Highway
- Secondary Highway
- Township Boundary
- Railway
- Paved Road
- Gravel Road
- Corporate and Municipal Boundary
- County Boundary

ELECTORAL WARDS

- Ward 1- Theresetta Ward
- Ward 2 - Wainwright Ward
- Ward 3 - Stettler / Killam Ward
- Ward 4 - Provost Ward
- Ward 5 - Vermilion Ward

Produced By :
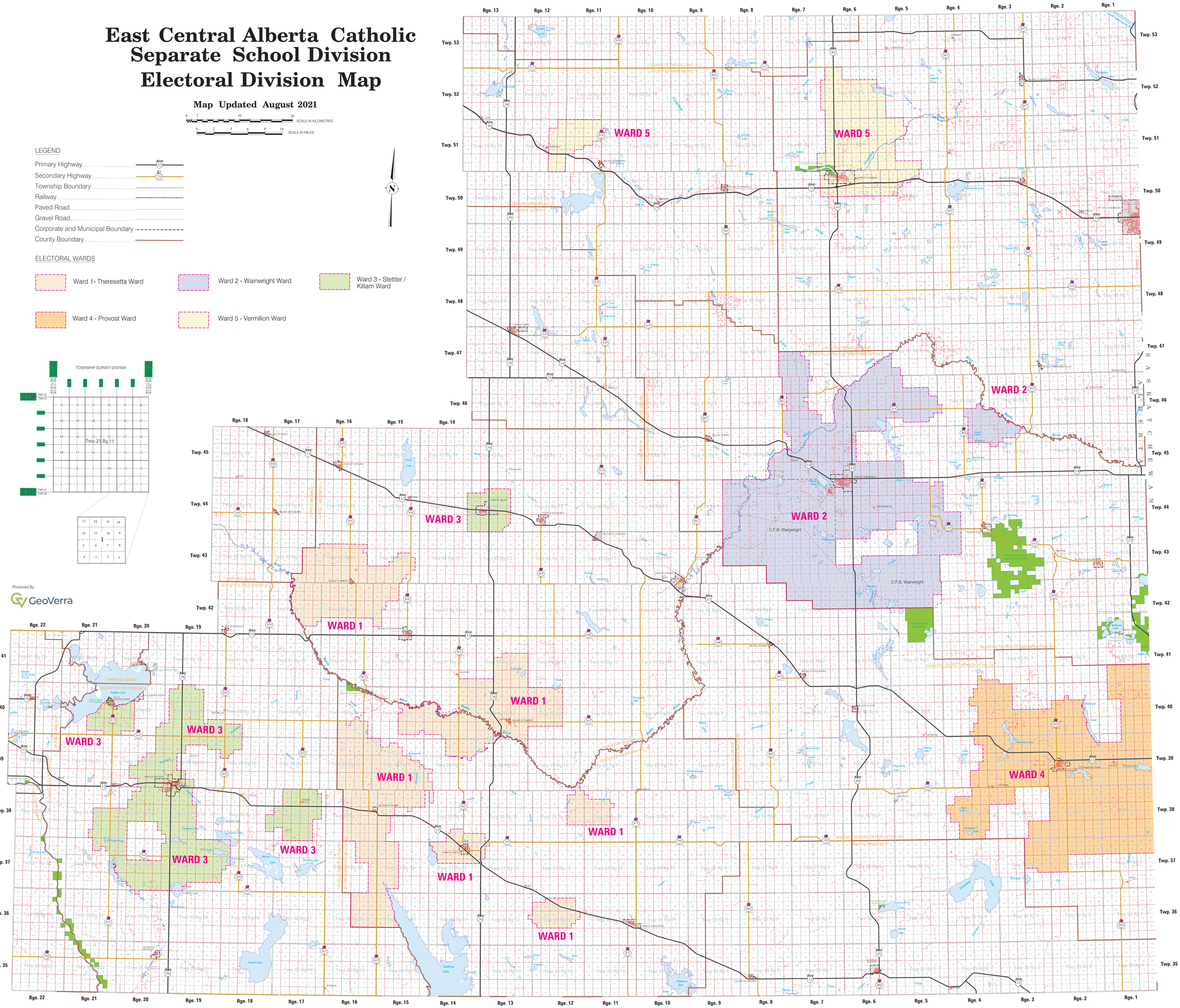
GeoVerra